'ukulele: low-g, c, e, a

Yellow Bird

(advanced version)

Arranged by Corey Fujimoto &
transcribed by Tobias Elof

Two-finger style

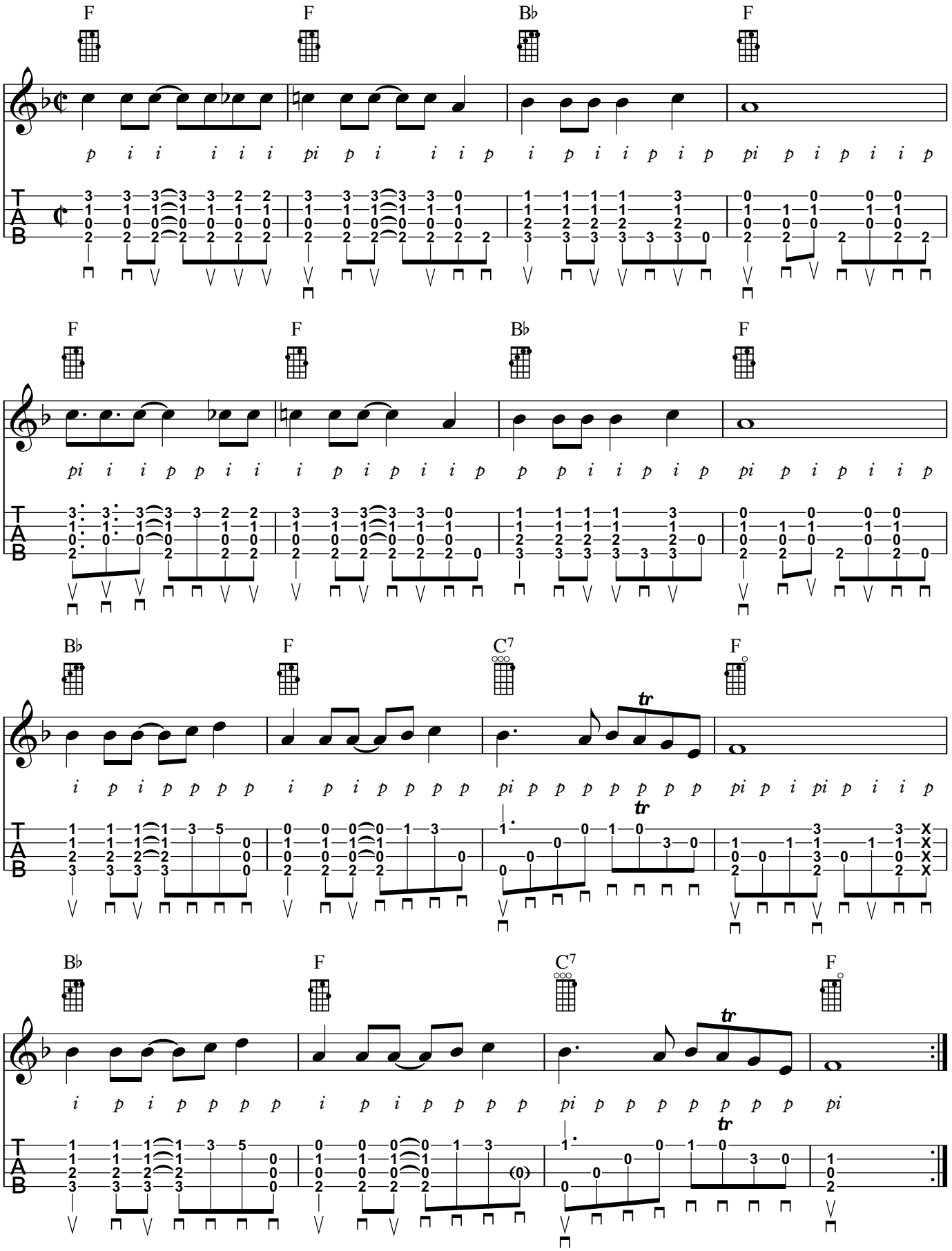

The 'Ukulele Site 2023